

1 NORTH ELEVATION

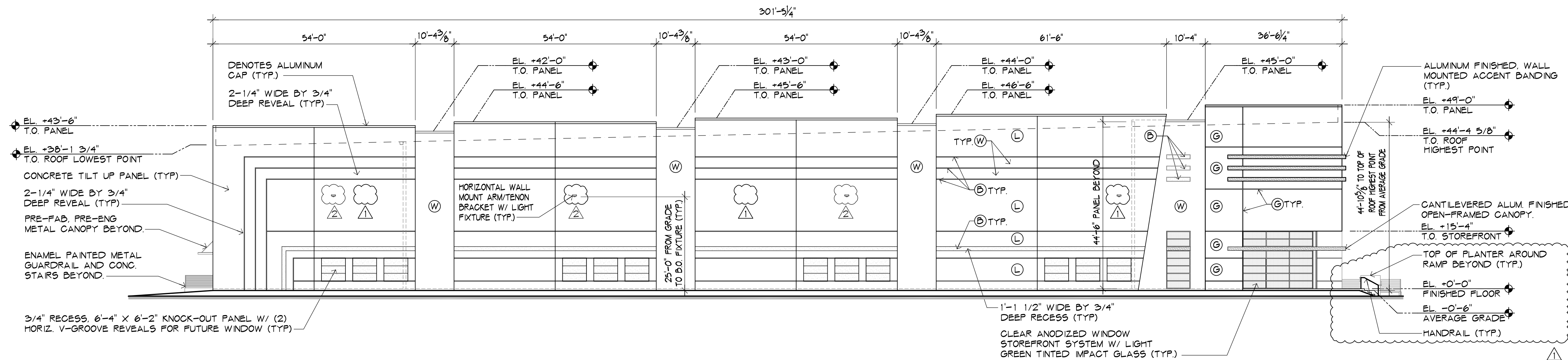

2 SOUTH ELEVATION

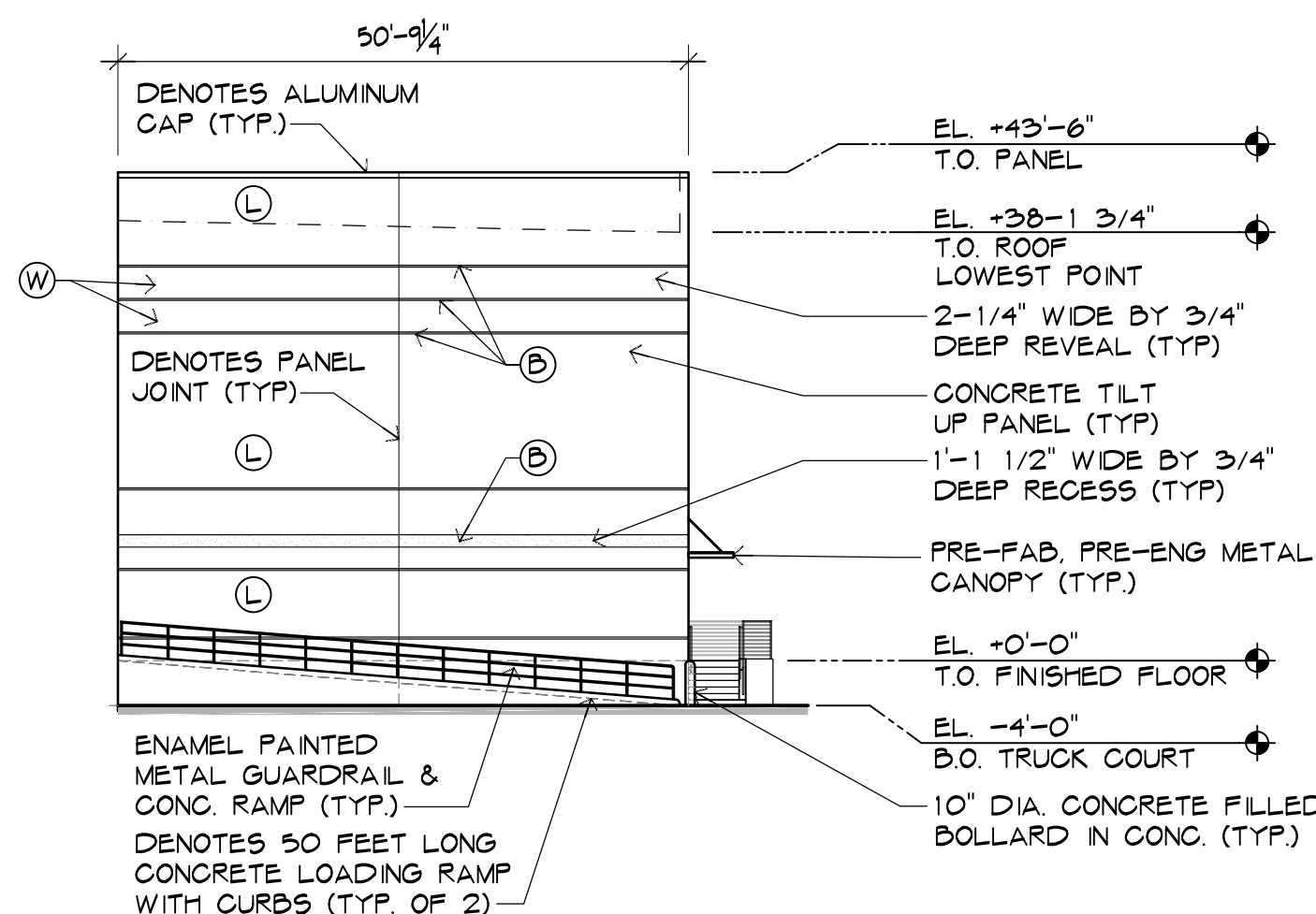

4 HAMMERHEAD ELEVATION

PAINT COLOR LEGEND:	
Ⓒ GRAY:	SW 7019 "GAUNLET GRAY"
Ⓓ LIGHT GRAY:	SW 6260 "UNIQUE GRAY"
Ⓔ LIGHT BLUE:	SW 6949 "SLICK BLUE"
Ⓕ WHITE:	SW 7005 "PURE WHITE"
<ul style="list-style-type: none">ALL STOREFRONT WINDOWS TO BE CLEAR ANODIZED ALUMINUM FRAMES WITH LIGHT GREEN TINTED IMPACT GLASS, UNO.EXTERIOR OF ENTIRE BUILDING TO RECEIVE "TEX-COTE" XL-70W PRIMER THEN APPLIED TEXTURE AS NOTED BELOW:<ul style="list-style-type: none">ENTRY PANELS - COARSE TEXTUREMAIN PANELS - FINE TEXTURE1'-0" WIDE REVEALS - SMOOTH TEXTUREALL COLORS TO BE "SHERWIN WILLIAMS" EXTERIOR ACRYLIC LATEX OR APPROVED EQUAL.PROVIDE EXTERIOR FADE-RESISTANT PAINT.DO NOT USE INTERIOR OR EXTERIOR PAINTS CONTAINING LEAD OR INTENTIONALLY ADDED CADMIUM. REFER TO LEED PROJECT MANUAL FOR MORE INFORMATION.METAL RAILINGS AT STAIRS/RAMP MAIN ENTRIES TO MATCH CLEAR ANODIZED ALUMINUM FRAMES, UNO.METAL RAILINGS, EXCEPT THE ONES AT MAIN ENTRIES, TO BE WHITE ENAMEL PAINTED.ROOF LADDER TO BE WHITE ENAMEL PAINTED.ALL GALV. HM. DOORS AND FRAMES TO BE PAINTED TO MATCH ADJACENT WALL COLOR UNO.PANTER TO MEET WITH ARCHITECT TO DISCUSS PAINTING PRIOR TO COMMENCING WORK.PROVIDE ALTERNATE PRICING FOR PAINTING THE INTERIOR SIDE OF CONCRETE TILT PANELS. <p>NOTE: ALL EQUIPMENT ATTACHED TO THE BUILDING SHALL BE PAINTED TO MATCH THE BUILDING.</p>	

5 PAINT SCHEDULE

FIRST ANDREWS
LOGISTICS CENTER
1801 N Andrews Avenue
Pompano Beach, FL 33069

2023-05-02
DRC COORDINATION
2023-03-15
DRC COORDINATION
NO
DATE
REVISION
ALL DRAWINGS, SPECIFICATIONS AND RELATED DOCUMENTS ARE THE COPYRIGHT PROPERTY OF THE ARCHITECT AND MUST BE RETURNED UPON REQUEST. REPRODUCTION OF DRAWINGS, SPECIFICATIONS AND RELATED DOCUMENTS IN PART OR WHOLE IS FORBIDDEN WITHOUT THE ARCHITECT'S WRITTEN PERMISSION.
CONTRACTOR MUST CHECK AND VERIFY ALL DIMENSIONS AND FIELD CONDITIONS AND NOTIFY ARCHITECT/ENGINEER IMMEDIATELY OF ANY DISCREPANCIES.

HNM
HNM ARCHITECTURE
3705 North Federal Highway • Delray Beach, Florida 33483 • T: 561.733.2223
info@hnm-architecture.com • A20000702 • www.hnm-architect.com

Digitally signed
by Michael
Hanlon
Date:
2023.04.28
14:08:16-04'00'

MICHAEL W. HANLON
FLORIDA REGISTERED ARCHITECT - REG. NUMBER: AR0017270
ELECTRONIC SIGNATURE SERIAL NUMBER:

HNM PROJECT NUMBER:
22-013
ISSUED DATE:
2023-01-25
SCALE:
AS NOTED

TITLE:
NORTH & SOUTH
ELEVATIONS

DRAWING NUMBER:

A-4.2